

SHOW HOME

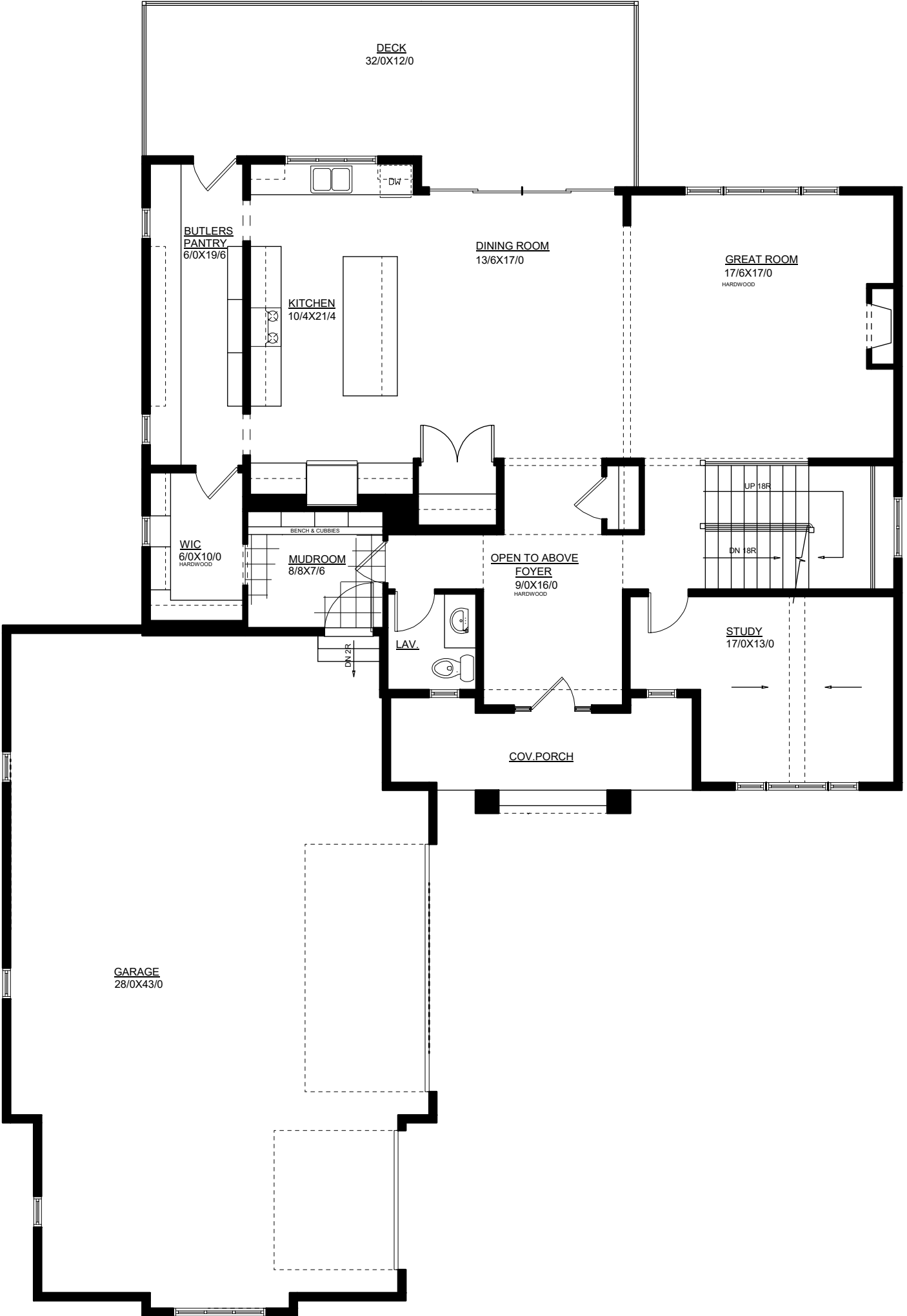

MAIN FLOOR PLAN
1683.0 SQ.FT.

SHEET NO.	A-4	<p>CRYSTAL CREEK HOMES INC. 910 - 12th Street SE CALGARY, AB T2N 2X5 PHONE (403) 248-6888 FAX (403) 248-1911</p>	PG TITLE:	<p>THIS DRAWING, PLAN SET, SPECIFICATIONS OR RENDERING IS THE PROPERTY OF CRYSTAL CREEK HOMES INC. ALL RIGHTS RESERVED, INCLUDING THE RIGHT TO REPRODUCE IN WHOLE OR IN PART, IN ANY FORM WITHOUT WRITTEN CONSENT OF CRYSTAL CREEK HOMES INC.</p>	JOB #:	WMB-0705-053
			RELEASE INFO:		<p>MAJESTIC #131 WATERMARK AVE. LOT 53, PHASE 7</p>	MODEL:
				ELEVATION STYLE:	ARTS AND CRAFTS	
				SPECIFICATIONS:	MAJESTIC	
				MUNICIPAL/LEGAL ADDRESS:	#131 WATERMARK AVE. LOT 53, PHASE 7	
				TOTAL AREA:		
				SCALE:	1/8" = 1'-0"	
				DRAWN BY:	IRW	
				DATE:	JAN. 21/2022	
				REVISIONS:		

SHOW HOME



UPPER FLOOR PLAN
1804.0 SQ.FT.

JOB #:

WMB-0705-053

MODEL:

HOLDEN

ELEVATION STYLE:

ARTS AND CRAFTS

SPECIFICATIONS:

MAJESTIC

MUNICIPAL /LEGAL ADDRESS:

#131 WATERMARK AVE.
LOT 53, PHASE 7

TOTAL AREA:

SCALE: 1/8"=1'-0"

DRAWN BY: IRW

DATE:

JAN.21/2022

REVISIONS:

THIS DRAWING, PLAN SET, BROCHURE OR RENDERING IS THE PROPERTY OF CRYSTAL CREEK HOMES INC. 8010 - 1820 STREET SE, CALGARY, AB, T2H 2K2 ALL RIGHTS RESERVED. NO PART OF THIS DRAWING OR ANY INFORMATION HEREIN IS TO BE REPRODUCED OR TRANSMITTED IN ANY FORM OR BY ANY MEANS, WITHOUT WRITTEN CONSENT OF CRYSTAL CREEK HOMES INC.

PG TITLE:

RELEASE INFO:

RELEASED FOR REVIEW



SHEET NO.

A-5

SHOW HOME

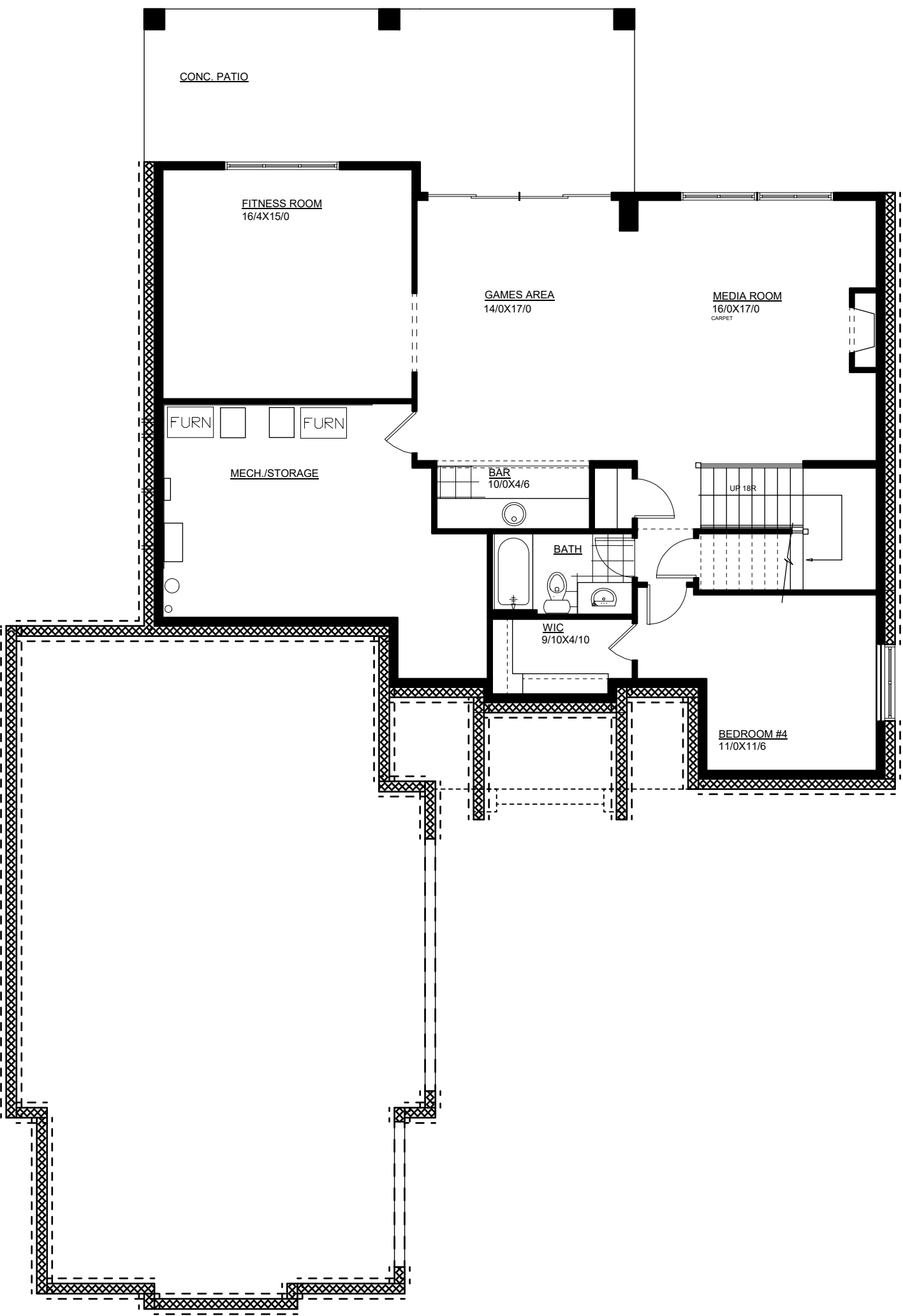

LOWER FLOOR PLAN

STAIRWELL 110.0 SQ.FT.
 OTHER 1182.0 SQ.FT.
 TOTAL 1292.0 SQ.FT.

SHEET NO.

A-6



PG TITLE:
 RELEASE INFO:
 RELEASED FOR REVIEW

JOB #:	WMB-0705-053
MODEL:	HOLDEN
ELEVATION STYLE:	ARTS AND CRAFTS
SPECIFICATIONS:	MAJESTIC
MUNICIPAL/LEGAL ADDRESS:	#131 WATERMARK AVE. LOT 53, PHASE 7
TOTAL AREA:	
SCALE:	1/8" = 1'-0"
DRAWN BY:	IRW
DATE:	JAN.21/2022
REVISIONS:	
<p><small>THIS DRAWING, PLAN SET, SPECIFICATIONS OR MEMORANDUM IS THE PROPERTY OF CRYSTAL CREEK HOMES INC. AND IS NOT TO BE REPRODUCED, COPIED, REPRODUCED, IN WHOLE OR IN PART, IN ANY FORM WITHOUT WRITTEN CONSENT OF CRYSTAL CREEK HOMES INC.</small></p>	